



Medical and Surgical Requisites Pty Ltd

Call within Brisbane 07 3859 2900 33 Fulcrum Street Richlands Queensland 4077 www.medsurg.com.au
Phone 1300medsurg (1300 633 787) Email medical@medsurg.com.au Fax 07 3859 2995

Easy-on PC

PC spirometer

Connecting patients to precise pulmonary care

ndd's PC-driven spirometer employs the interactive EasyOne Connect software to deliver rapid, accurate and reliable results. With compelling features such as live curve visualization, animated incentives and integration with leading EMR/EHR systems, the Easy on-PC is the clear choice for PC-connected spirometry.

ndd's patented TrueFlow technology eliminates the necessity for calibration, saving time while producing precise and dependable results.

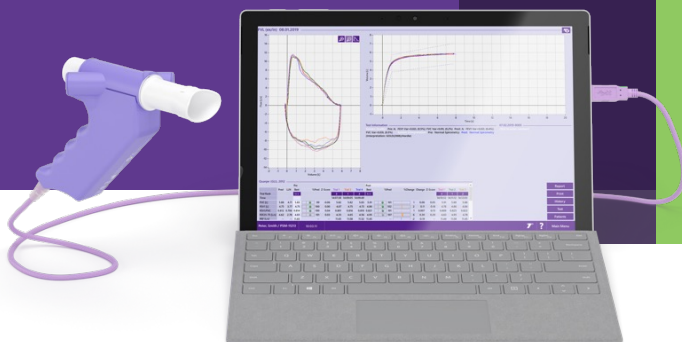
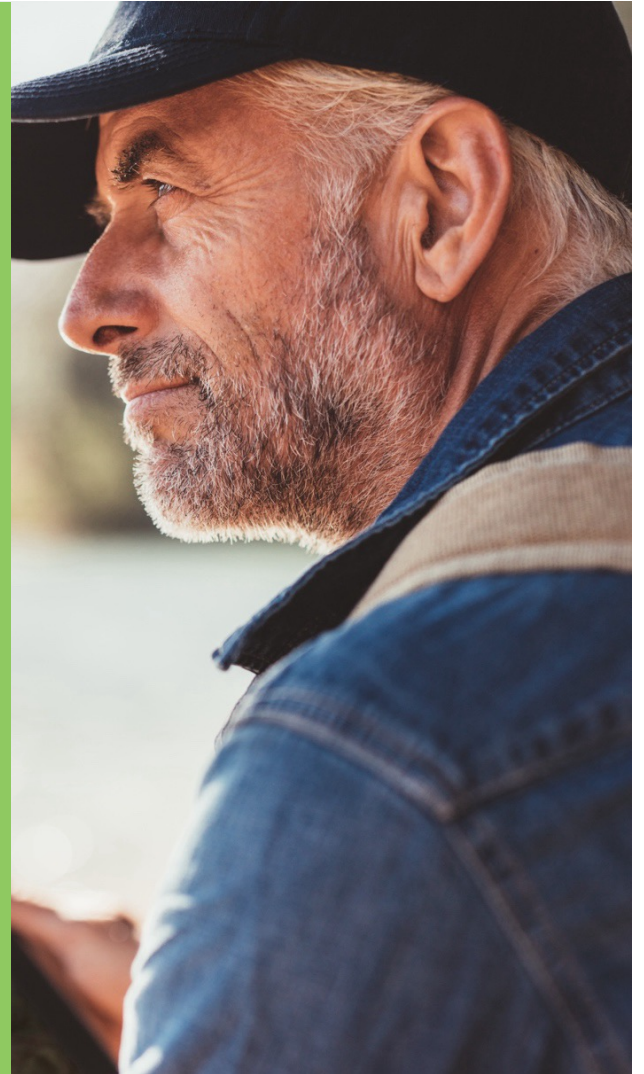



Established 1922

Medical and Surgical Requisites Pty Ltd

Call within Brisbane 07 3859 2900 33 Fulcrum Street Richlands Queensland 4077 www.medsurg.com.au
Phone 1300medsur (1300 633 787) Email medical@medsur.com.au Fax 07 3859 2995

Simple. Certain. Proven.

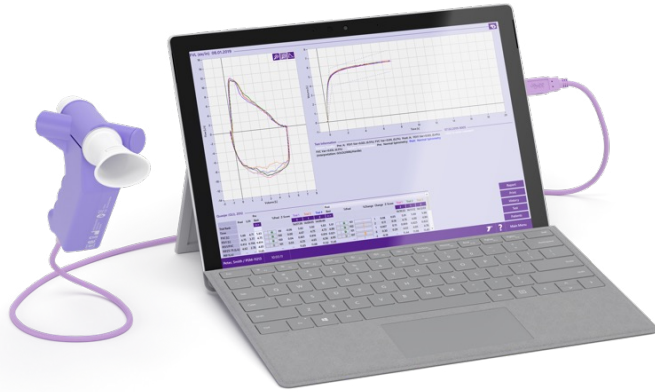

Incentive screens
Available with *EasyOne Connect* software

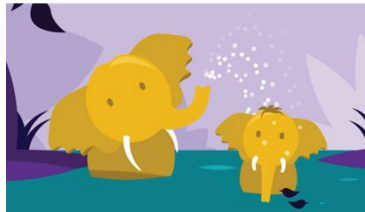

Specifications

Test Types: FVC, FVL, SVC, MVV, Challenge and Pre/Post testing

Languages: Chinese, Croatian, Danish, Dutch, English, Finnish, French, German, Italian, Japanese, Norwegian, Portuguese, Russian, Spanish, Swedish, Turkish, Vietnamese

EMR connectivity: HL7, XML, GDT, API with EasyOne Connect

Standards: Meets 2005 & 2019 ATS/ERS standards and NIOSH/OSHA

Hard disk capacity: Installation/system 1 GB. Data up to 4 GB

RAM: 2 GB

EasyOne Connect software compatibility: Windows 7, Windows 8 and 8.1 (32 and 64 bit), Windows 10 (32 and 64 Bit), Windows 11

Article numbers

2700-3: Easy on-PC spirometer

2700-OCC Easy on-PC occupational health spirometer kit
(sold in the United States only)

2050-1: Spirette box of 50

2050-5: Spirette box of 200

2050-10: Spirette box of 500
Not available in all countries



n d d Medical Technologies
300 Brickstone Square, Suite 604 Andover, MA, 01810 USA
Phone: +1-978-470-0923

n d d Medizintechnik AG
Technoparkstrasse 1, CH-8005 Zurich, Switzerland
Phone: +41 44 512 65 00



Features

- Real-time animated incentives
- Proven integration with top EMR/EHR systems
- Long-term trending of results
- Automated quality feedback and interpretation
- Intuitive software interface
- Integrated provocation test with customizable protocols
- Wide range of selectable predicted values
- Calibration-free technology

n d d TrueFlow
makes the difference

n d d's unique ultrasonic flow measurement is highly accurate in all flow ranges, independent of gas composition, pressure, temperature and humidity.

n d d **TrueFlow** is a resistance-free solution that does not require calibration during its lifetime.

EasyOne Connect

EasyOne Connect software offers one database and one platform for all EasyOne point-of-care solutions. Data management has never been easier.

SCAN ME

